



Application for a Stock Crossing permit

Section 1: APPLICANT DETAILS

Name:						
Postal address:						
	Town:				Postcode:	
Telephone No.	(H)		(W)		(M)	
Email address:						

Section 2: CROSSING DETAILS

Location of crossing (between two properties):			
Livestock being crossed:		Size of herd/flock:	
How many times will the crossing be used in a year?		When will the crossing be used? (throughout whole year, summer only, winter only etc)	
Will the crossing be used after sunset and before sunrise?	<input type="checkbox"/> Yes <input type="checkbox"/> No	Will closure of the road, or part of the road, to vehicular traffic be required?	<input type="checkbox"/> Yes <input type="checkbox"/> No
Does the crossing provide a direct link to the gateways of the two stock lots?	<input type="checkbox"/> Yes <input type="checkbox"/> No	If not a direct link, how far away from the proposed stock crossing are the gateways to the two stock lots?	

Section 3: CHECKLIST

<input type="checkbox"/> Site map of crossing	<input type="checkbox"/> Public Liability insurance (\$20,000,000 minimum)
---	--

Section 4: DECLARATION This form must be signed.

I declare that I am the applicant and all information given is true and correct.	Applicant signature:	Date:
--	----------------------	-------

PLEASE FORWARD THIS APPLICATION TO

E-mail: compliance.admin@bawbawshire.vic.gov.au	Mail: Compliance Department, Baw Baw Shire Council PO Box 304 Warragul VIC 3820
--	--

In Person: Customer Service Centre: 33 Young Street, Drouin

OFFICE USE ONLY

Fee	Date received	Received by	Permit number
Application \$50.00			
Permit \$455.00			

IMPORTANT INFORMATION

Your application will be processed within 10 business days of receipt. If you have any questions, or require assistance completing this form, please contact Community Compliance on 5624 2411.

PRIVACY STATEMENT

The personal information requested on this form is being collected to enable Council to consider the permit application. Council will use this information for this purpose, or one closely related, and may disclose this information by law in accordance with the *Privacy and Data Protection Act 2014*. The applicant may apply to Council for access and/or amendment of the information by contacting Council's freedom of information/privacy officer on 5424 2411.

Brief Description of Approved Sign(s):

(Include only approved signs. Delete non required signs)

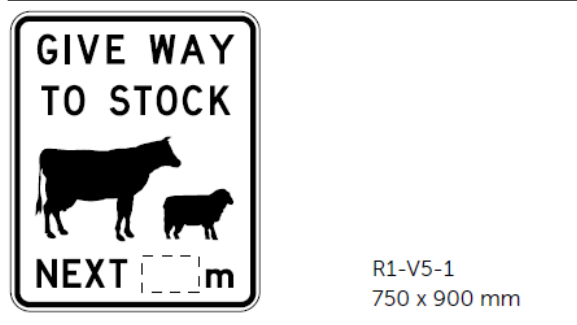
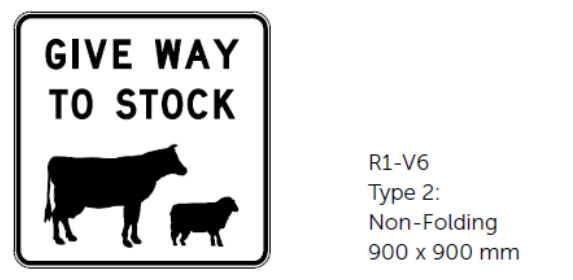
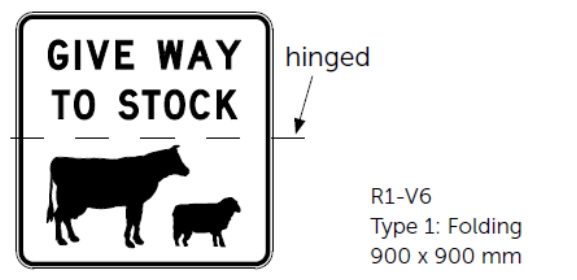



W5-38
"B" Size
750 x 750 mm



W8-22
"B" Size
750 x 500 mm



W5-V131
"B" Size
1200 x 2151 mm



T1-19
"A" size
900 x 600 mm

(Only to be used in Low Use Stock Crossing sites)

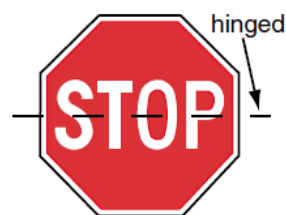

R1-V1
"B" Size
750 x 750 mm

(Only to be used in exceptional circumstances)

Location of Sign(s) and Lighting:

(Determine if High Use or Low Use and choose appropriate Figure Reference. Delete the Other Figure Reference)

(Determine if Lighting is required and choose appropriate Figure Reference. Delete the Other Figure Reference)

As outlined in **Figure 1: requirements for High Use Stock Crossing Sites** in the *Manual for Traffic Control at Stock Crossings*.

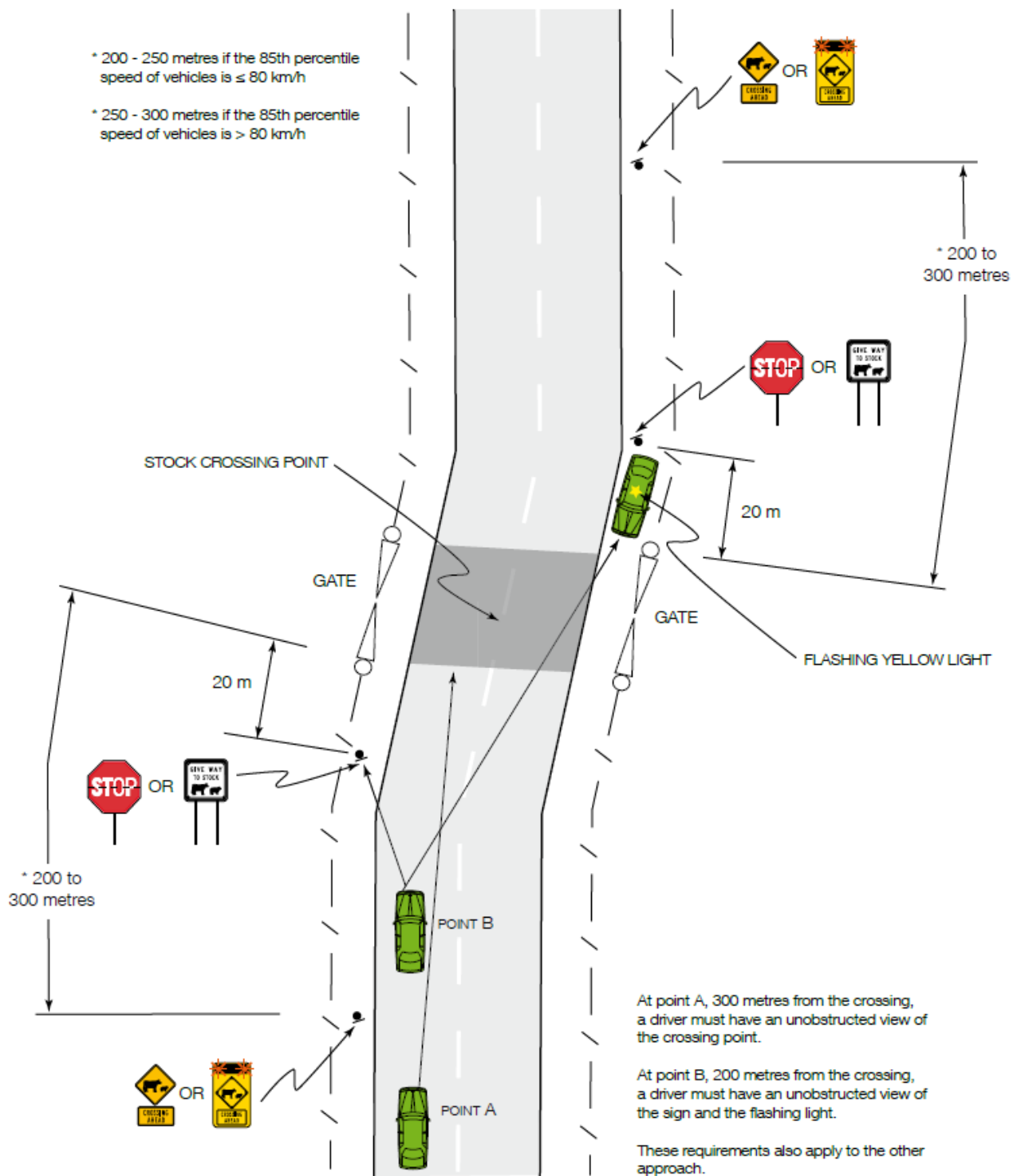

Or

As outlined in **Figure 9: requirements for Low Use Stock Crossing Sites** in the *Manual for Traffic Control at Stock Crossings*.

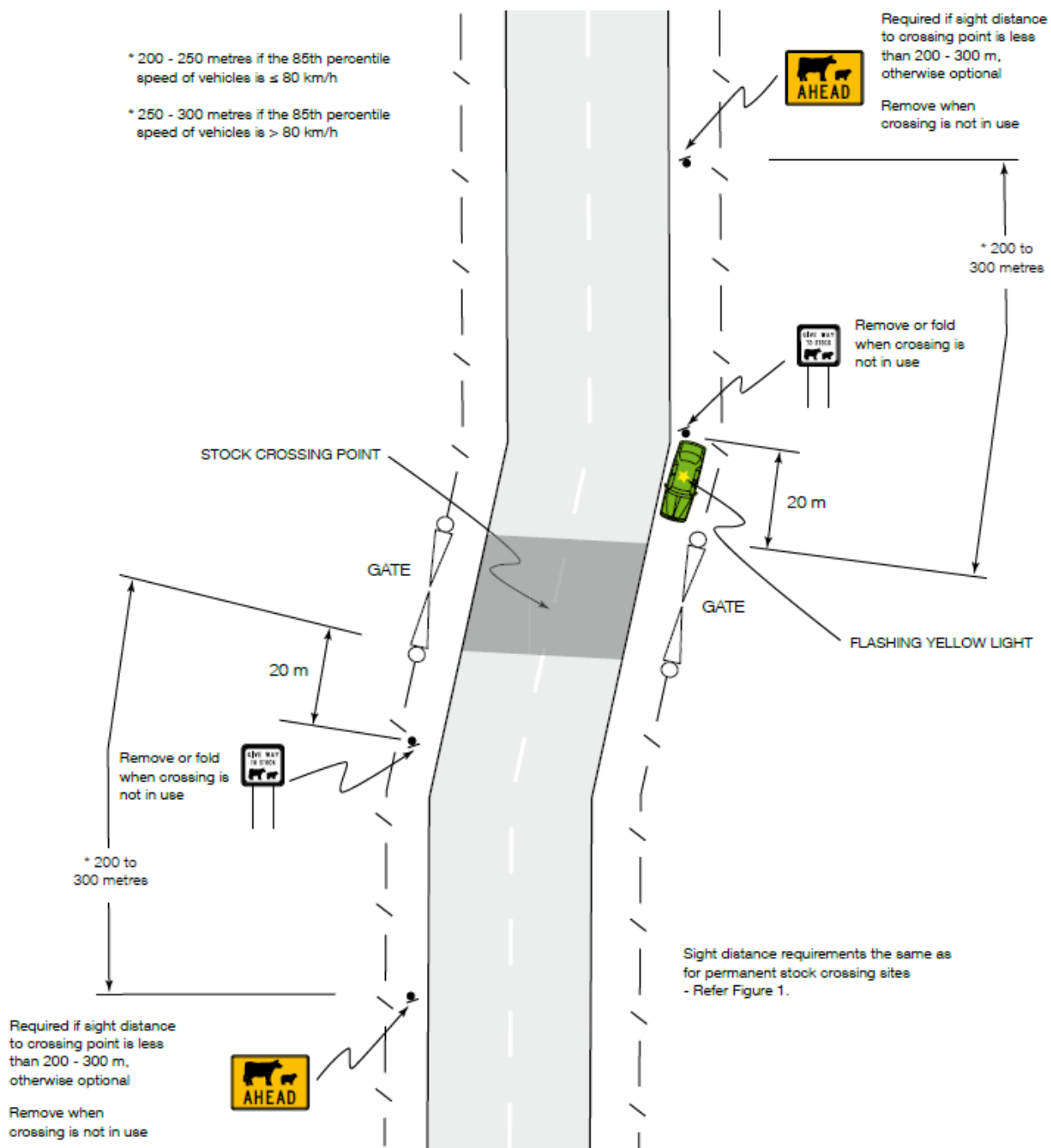

And if applicable

As outlined in **Figure 7: layout for night operation - road reserve < 30 m** in the *Manual for Traffic Control at Stock Crossings*.

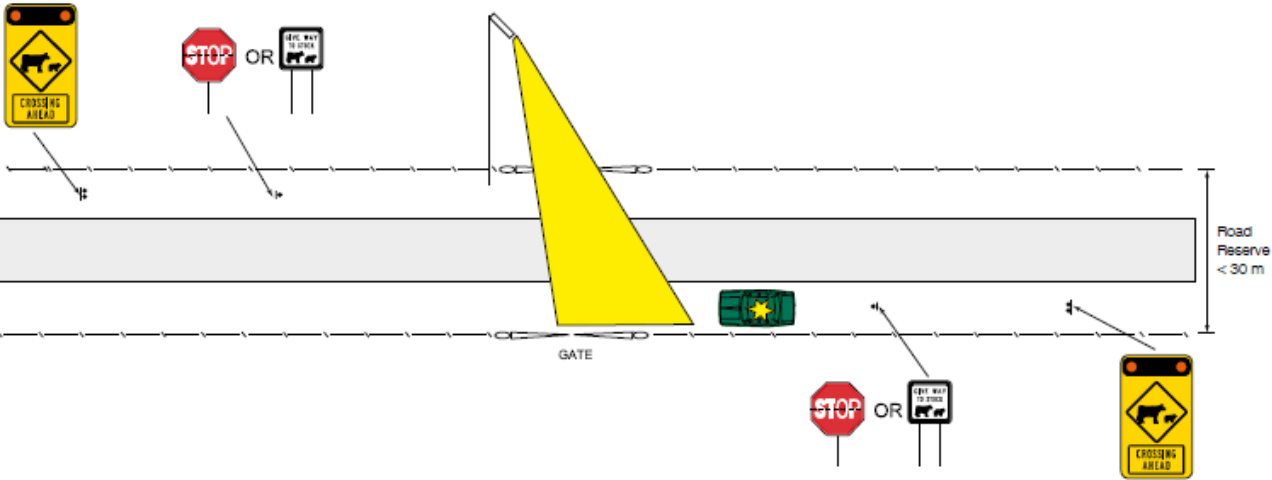

Or

As outlined in **Figure 8: layout for night operation - road reserve > 30 m** in the *Manual for Traffic Control at Stock Crossings*.

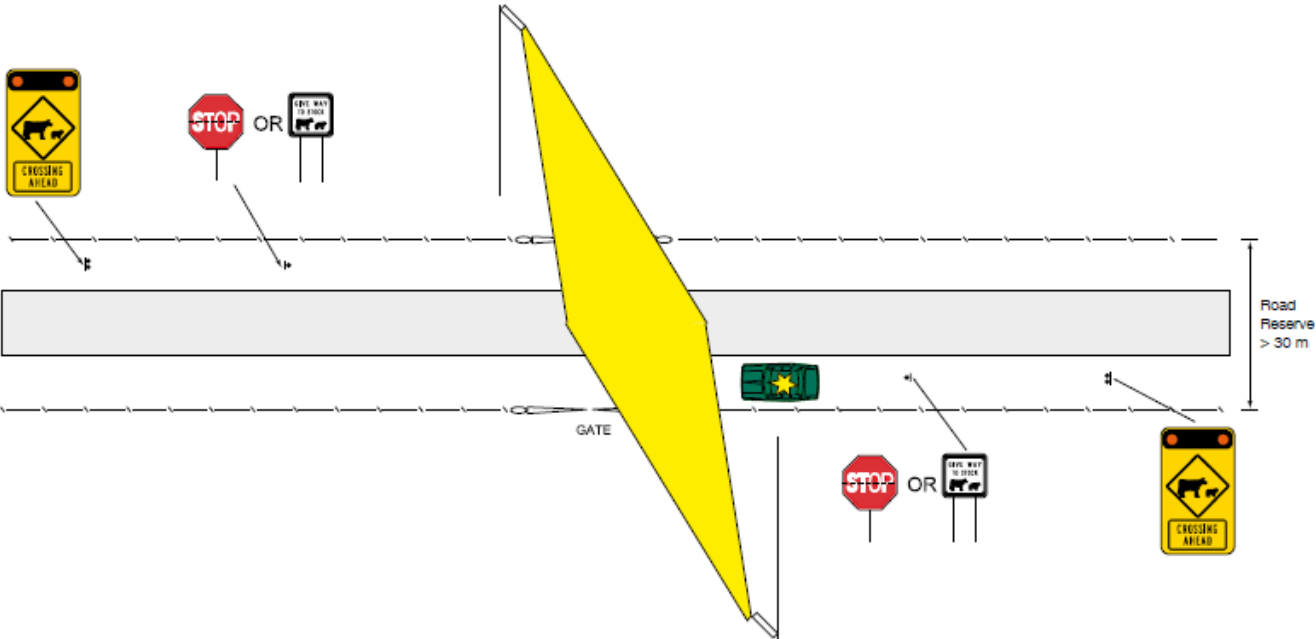

Note:

The floodlight(s) must be approved by the relevant road authority.