

PLEASE NOTE

THE FOLLOWING SCANNED IMAGES **ARE NOT** A COMPLETE COPY OF ALL DOCUMENTS ON PUBLIC EXHIBITION.

A COMPLETE COPY OF ALL DOCUMENTS ON PUBLIC EXHIBITION MAY BE INSPECTED AT

DROUIN CUSTOMER SERVICE CENTRE
33 YOUNG STREET
DROUIN
8.30AM TO 5.00PM WEEKDAYS

These documents have been made available for the purpose of the planning process as set out in the *Planning and Environment Act 1987*. The information must not be used for any other purpose. By entering this website you acknowledge and agree that you will only use the documents for the purpose specified above and that any dissemination or distribution of this information is strictly prohibited.

Please be aware that copies of any objections/submissions, including your name and address, may be made available to any person for the purpose of consideration as part of the public planning process. Objection forms are available at Council's Customer Service Centres.

© 2017 De Nova Group Pty Ltd. All rights reserved. This drawing is the property of De Nova Group Pty Ltd. It shall not be used for any other purpose than that specifically stated on these drawings.

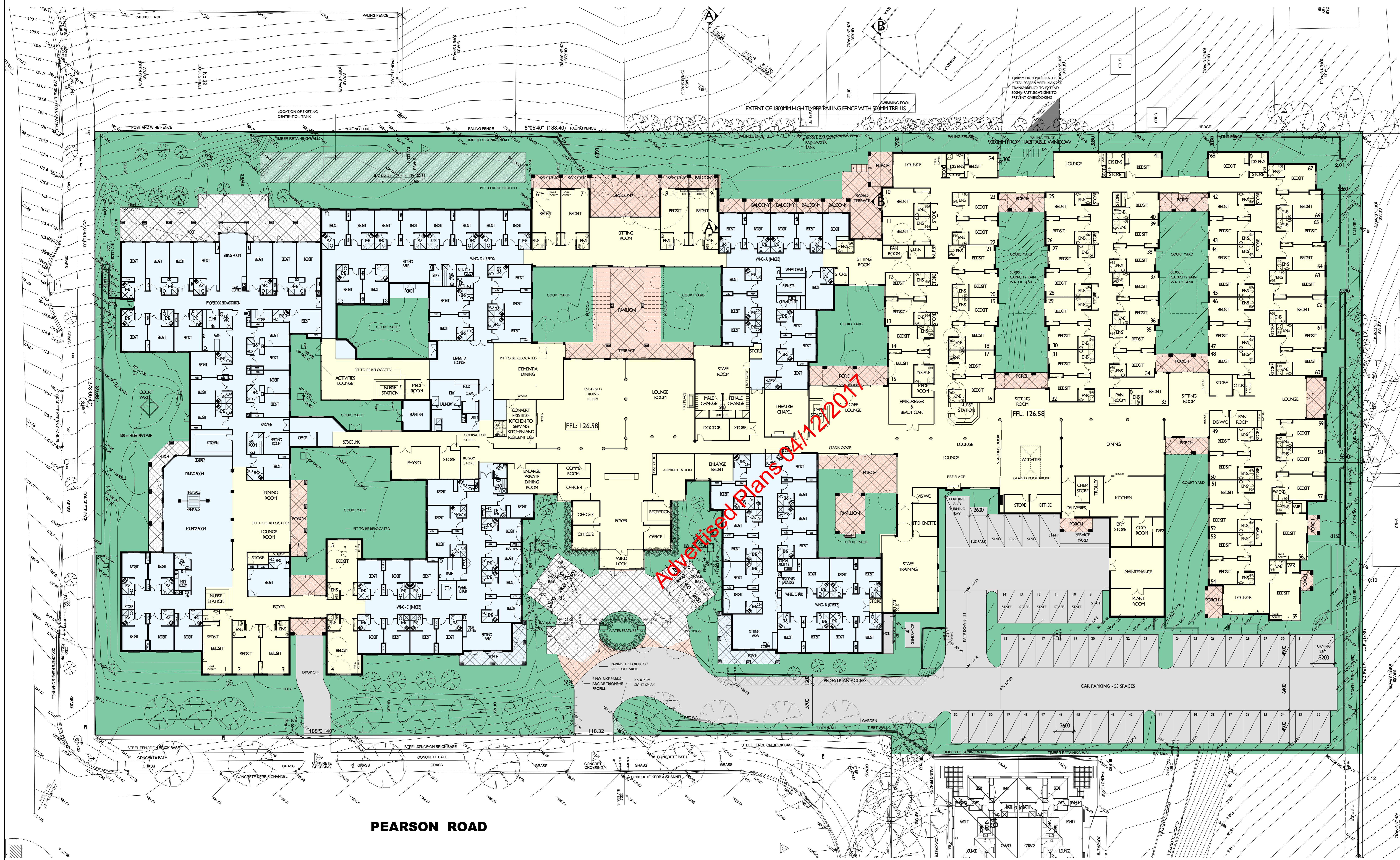

PEARSON ROAD

LEGEND

- (Symbol: Tree with solid fill) TREES TO BE RETAINED
- (Symbol: Tree with dashed outline) TREES TO BE REMOVED

DEVELOPMENT SUMMARY

SITE AREA		70131M ²
BUILDING AREA		
CURRENT EXISTING BUILDING AREA -	4401M ²	
CURRENT EXISTING PORCH / DECK AREA -	419M ²	
TOTAL	4820M ²	
EXISTING FLOOR SPACE TO REMAIN -	2644M ²	
EXISTING PORCH / DECK AREA -	271M ²	
PROPOSED BUILDING AREA -	5541M ²	
PROPOSED PORCH AREA -	599M ²	
TOTAL	9055M ²	
TOTAL AREA INCREASE -	4235M ²	
SITE COVERAGE (INC. PORTICO AND ROOFED TERRACES)		53%
CAR PARKING PROVISION		
EXISTING - GROUND FLOOR -	35	
TOTAL	52	
BICYCLE SPACES -		6

No. Amendments _____ Date _____

PROPOSED ADDITION TO EXISTING
AGED CARE FACILITY
AT: PEARSON ROAD, DROUIN
FOR: ALLIANCE CARE SERVICES

SITE/ GROUND FLOOR PLAN

Drawing No. 17-004
Sheet No. 1 OF 5
Scale: 1:200 @ A0
Date: OCTOBER 2017

De Nova Group P/L
Suite 9 First Floor
857-859 Doncaster
Road
Doncaster East Vic 3109
Tel 03 9848 8777
Fax 03 9848 8755
email@denovagroup.com.au
www.denovagroup.com.au



DISCLAIMER:
 Copyright of this drawing is vested in Irwinconsult Pty Ltd and the drawings are not to be reproduced or copied in whole or in part, in any form, without the prior written approval of Irwinconsult Pty Ltd. The engineer is not responsible for the accuracy of the drawings and the drawings are not to be used for any purpose other than that for which they were prepared. Irwinconsult is not responsible for the accuracy of the drawings and the drawings are not to be used for any purpose other than that for which they were prepared. Irwinconsult is not responsible for the accuracy of the drawings and the drawings are not to be used for any purpose other than that for which they were prepared.

REV	DESCRIPTION	BY	DATE
P1	PRELIMINARY ISSUE	RB	12/10/2017
P2	PRELIMINARY ISSUE	RB	16/10/2017

- NOTES:**
- THIS DRAWING IS TO BE READ IN CONJUNCTION WITH ALL DRAWINGS AS REFERENCED ON DRAWING 0000. FOR GENERAL NOTES REFER TO DRAWING 0001.
 - FLOOR WASTES ARE TO BE 100mm² STAINLESS STEEL SLIP SAFE FLOOR WASTES (TYPE SPS TRUFLUO FLAT GRATE RW0) OR APPROVED EQUIVALENT.
 - ALL PIPE CONNECTIONS FROM FLOOR WASTE TO BE 100mm² UNO.
 - ALL PROPOSED COVER AND INVERT LEVELS ARE INDICATIVE ONLY AND SUBJECT TO CHANGE IN DETAILED DESIGN STAGE.

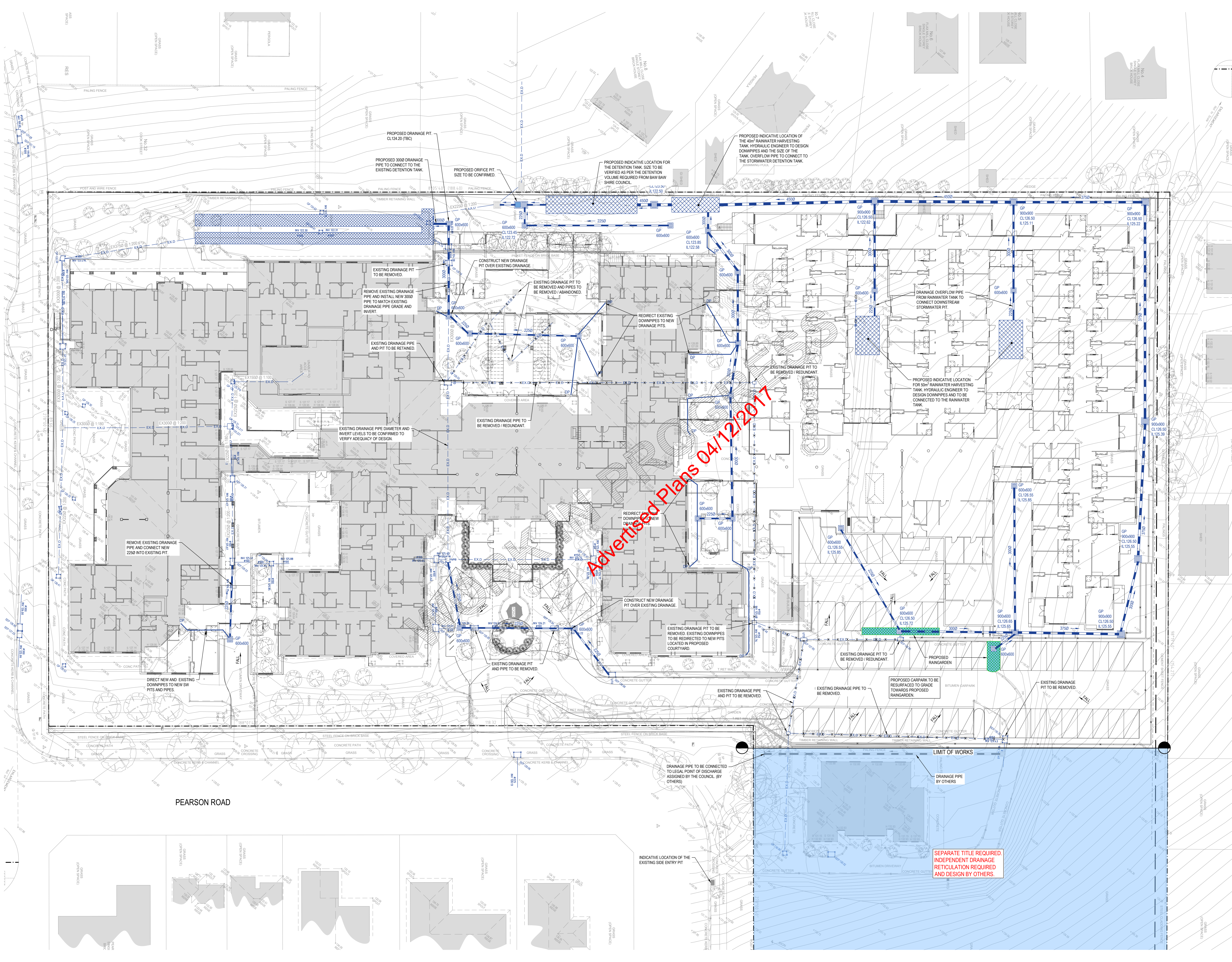
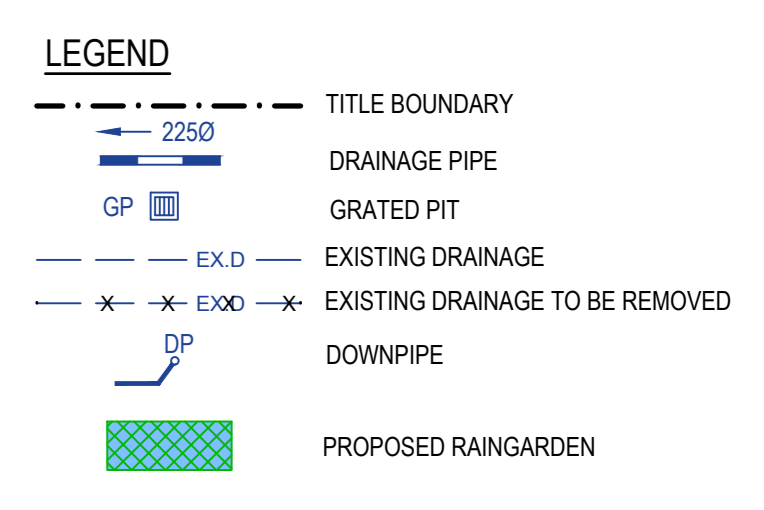

SERVICE CLASHES
 CONTRACTOR TO REFER TO SERVICES DOCUMENTATION AND USE WITH THE RELEVANT AUTHORITY TO MITIGATE ANY SERVICE CLASHES WITH THE PROPOSED WORKS.

WARNING
 BEWARE OF UNDERGROUND SERVICES
 THE LOCATION OF UNDERGROUND SERVICES ARE APPROXIMATE ONLY AND THEIR EXACT POSITION SHOULD BE PROVEN ON SITE BY CIVIL CONTRACTOR PRIOR TO CONSTRUCTION OF ANY CIVIL WORKS. NO GUARANTEE IS GIVEN THAT ALL EXISTING SERVICES ARE SHOWN.

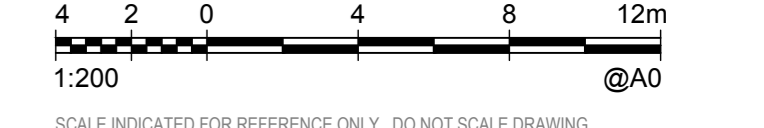

PRELIMINARY ISSUE
 NOT TO BE USED FOR CONSTRUCTION

CLIENT: **ALLIANCE CARE SERVICES**

PROJECT NAME: **PROPOSED ADDITION TO EXISTING AGED CARE FACILITY PEARSON ROAD, DROUIN**

TYPE: **STORMWATER DRAINAGE PLAN**

DATE	SCALE AT A4
27/09/2017	1:200
DESIGNED: R.J.	PREPARED: J.P.
CHECKED: M.V.	REVISION: R.D.
PROJECT NUMBER: 17ME0629	DRAWING NO: C030
	REVISION: P2

